



## Customized Vacancy Report for Hospital A

This report is a member service to assist hospitals in trending employee staffing data and comparing data to similar hospitals in the state. Each hospital report is proprietary however aggregate statewide data is available to the public including governmental agencies, media, and policy makers.

	2004-1	2004-2	2005-1	2005-2
<b>Total Vacancies</b>	1.41 %	2.99 %	0.88 %	0.88 %
<b>CNA</b>	0.00 %	5.77 %	3.77 %	0.00 %
<b>LPN</b>	0.00 %	0.00 %	0.00 %	0.00 %
<b>Med Tech</b>	0.00 %	0.00 %	0.00 %	0.00 %
<b>RN</b>	0.00 %	4.17 %	0.00 %	0.00 %
<b>Rad Tech</b>	0.00 %	0.00 %	0.00 %	0.00 %

Total Vacancies means the percentage of vacant positions at your hospital in the five high-need positions shown in this table.

Key: CNA-Certified Nursing Assistant, LPN-Licensed Practical Nurse, Med Tech-Medical Technology or Clinical lab personnel, 2,4 year or any degree level, RN-Registered Nurse Rad Tech-Radiologic Technologist

Semi Annual Staff Vacancy Report for Hospital A

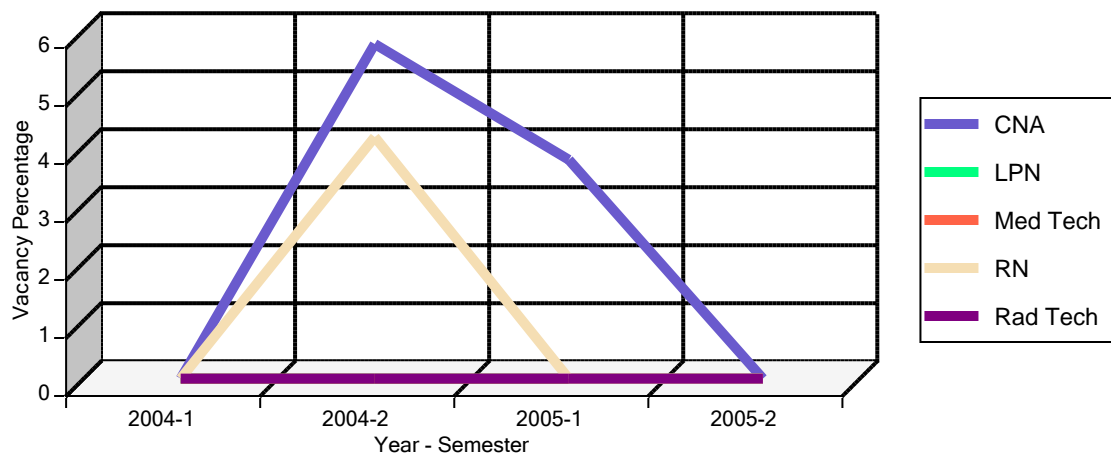

This graph shows trending information for your hospital. You can compare your own data to see if the percentage of vacant positions has increased or decreased.

**Period: 2004-2**

**Region: Northwest**

**Bed Size: 1-49**

Semi Annual Staff Vacancy Report for Hospital A

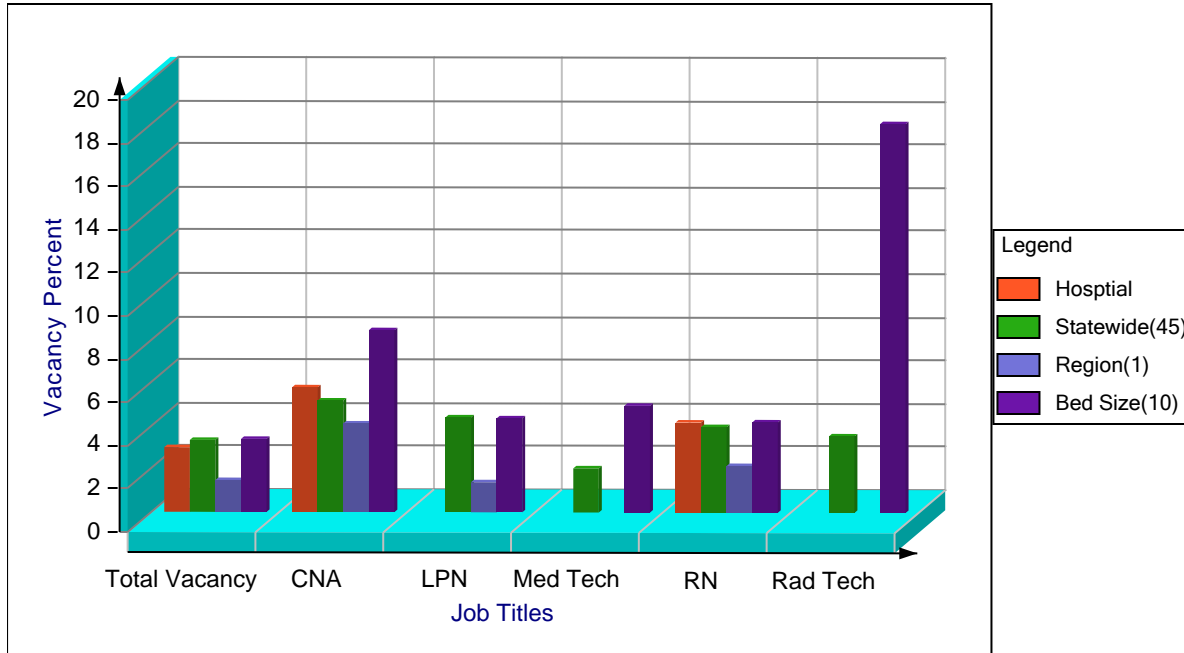

© Minnesota Hospital Association, 2006

This graph compares your hospital data with that of the entire state (total number of respondents for this period) the MHA region that you are located in and bed size (1-49, 50-99, 100-199, 200+ beds). This can be used to benchmark your recruitment and retention results with comparable hospitals.

For more information or to participate in future surveys contact Debbie Berg at 651-659-1404 or toll free outstate at 1(800) 462-5393

The survey is available at <http://www.mha-apps.com/tvsurvey>